

16-18 CROSS STREET

20-26 CROSS STREET

28-34 CROSS STREET

SUBJECT SITE

38 BAY STREET

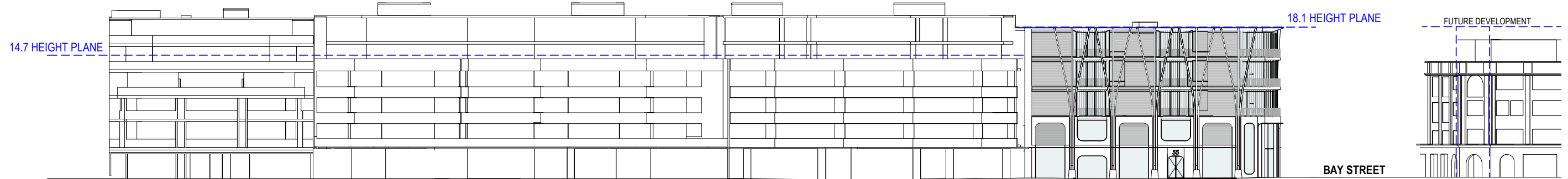

1 SOUTH CROSS STREET ELEVATION

1 : 500

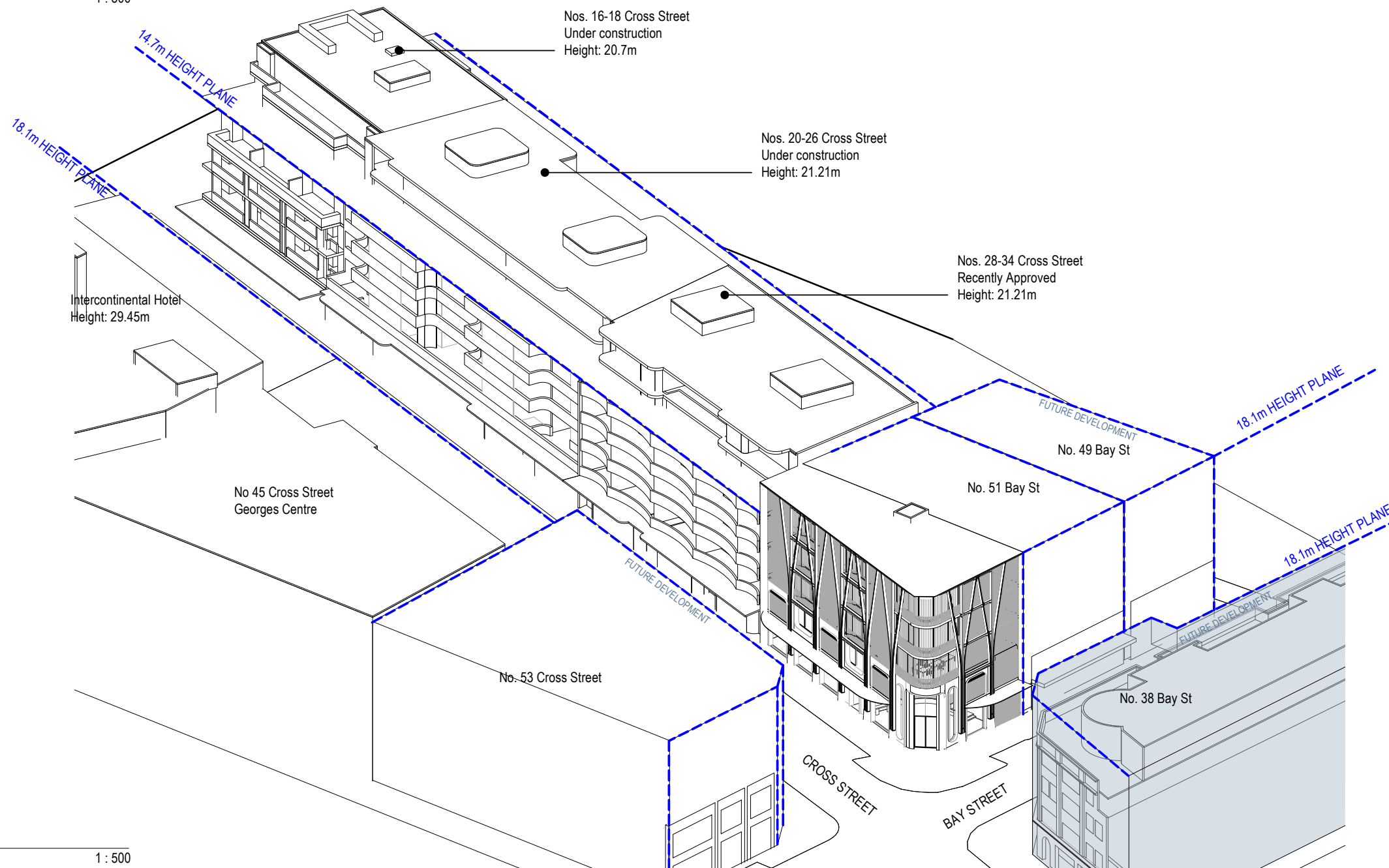

2 3D DIAGRAM

1 : 500

STAFFORD

t. (02) 9327 7889 | STAFFORDARCHITECTURE.COM.AU | Suite 307, 19A Boundary St, Rushcutters Bay, NSW 2011

DEVELOPMENT APPLICATION
3D DIAGRAMS

GENERAL NOTES

Do not scale from drawings. All dimensions are to be checked on site before commencement of work. All discrepancies to be brought to the attention of the project architect. Larger scale drawings and written dimensions take preference. This drawing is copyright and the property of the author, it must not be retained, copied or used without the express authority of Stafford Architecture Pty Ltd. ACN 097664527 | Nom. Architect: Bruce Stafford - 7155

PROJECT

55 BAY STREET, DOUBLE BAY

DRAWING

3D DIAGRAMS

PROJECT NO. STAGE DWG NO. REV

189 DA002 B

Drawn: ES/LA Scale: 1 : 500 @A3
Checked: BS Date: 05/10/21